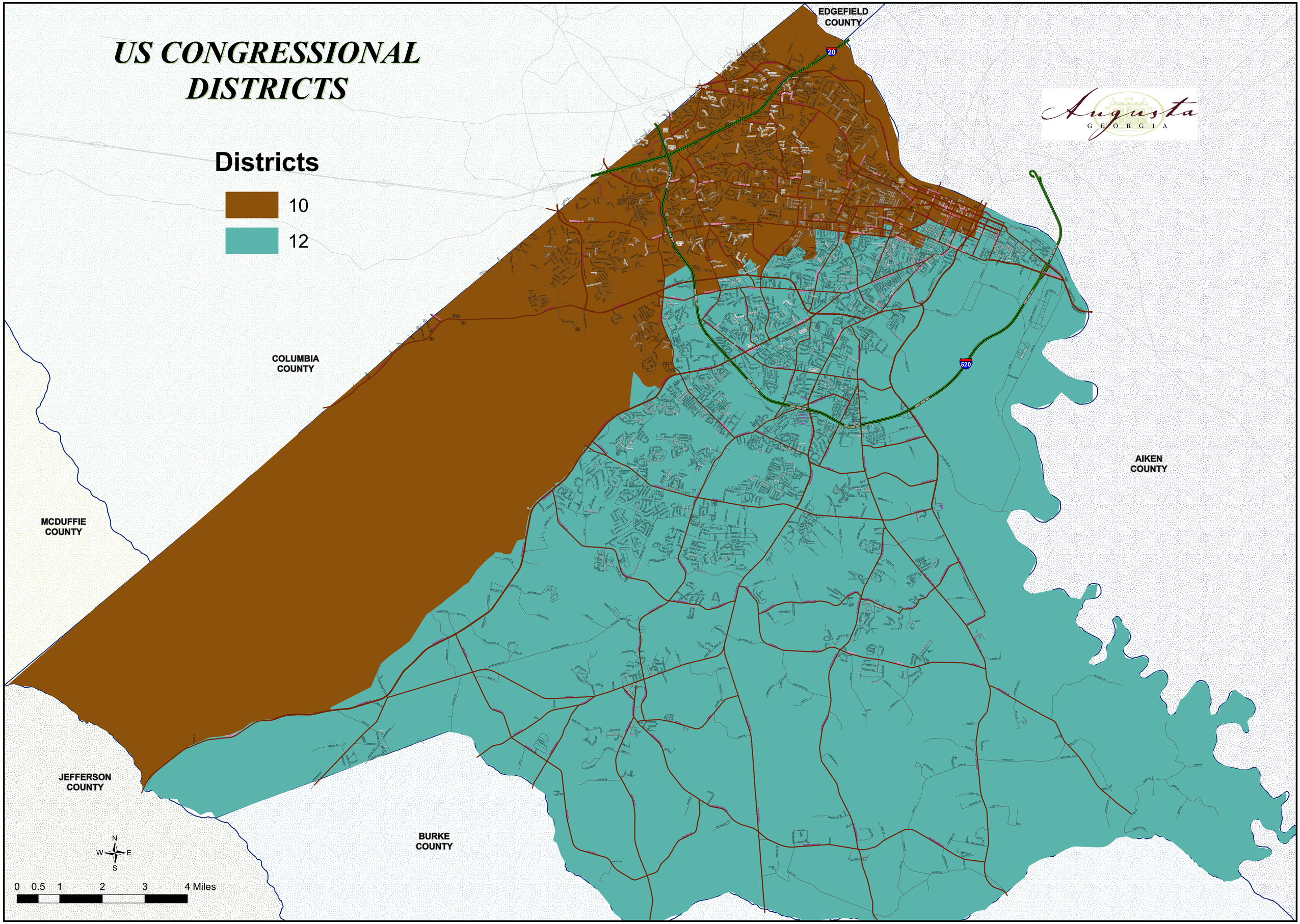US CONGRESSIONAL DISTRICTS